



# Riverside Place Condominium

-An Expandable Condominium-

Part of Lots 16, 17, & 18 of the recorded "Plat of Navarino", Brown County Records, also all of Lot 1 and Outlot 2 and part of Outlot 1, Volume 22, Certified Survey Maps, Page 122, Map Number 3814, said Certified Survey Map being part of Lot 18 and All of Lot 19 "Plat of Navarino" and all of Lot 1 and part of Lot 2, Block 1, "Plat of Astor" Brown County Records, all lying on the east side of the Fox River in the City of Green Bay, Brown County, Wisconsin

OWNER: Washington Square Green Bay, LLC.  
 145 F Badger Road, Suite 200  
 Madison, WI, 53713-2708

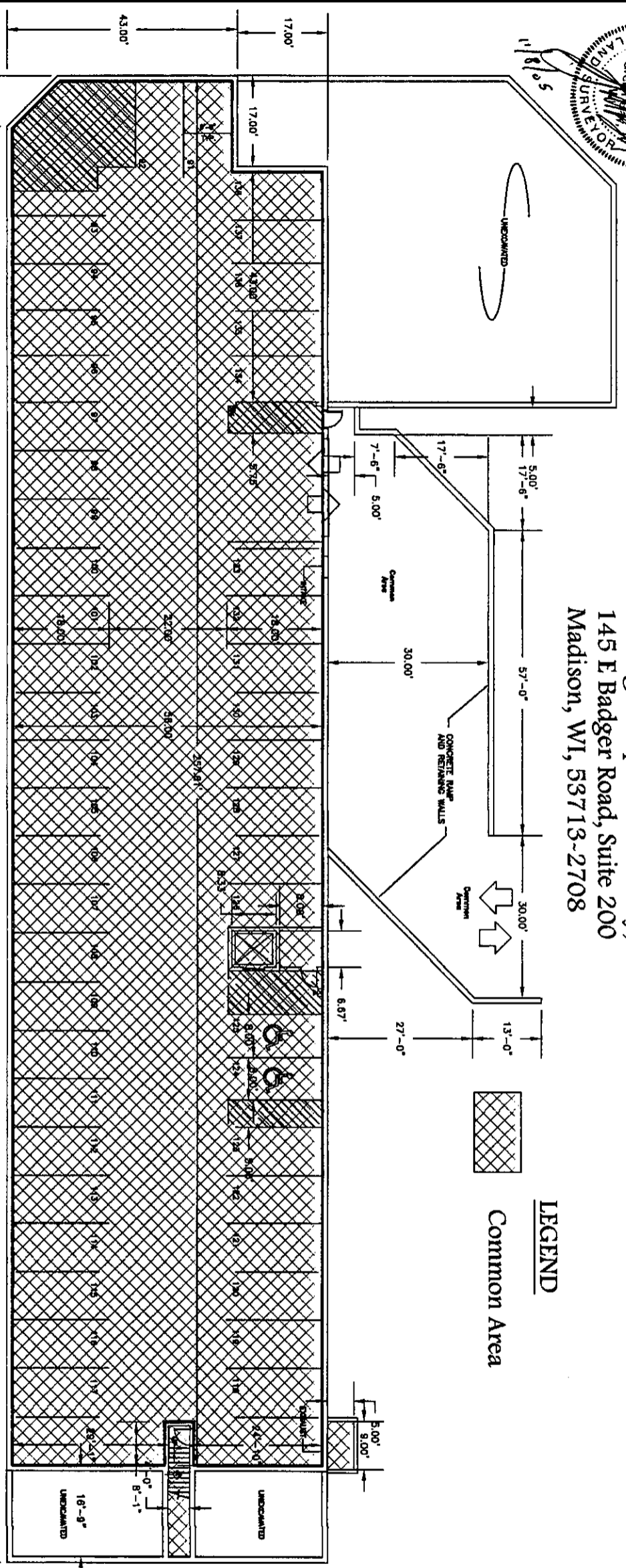
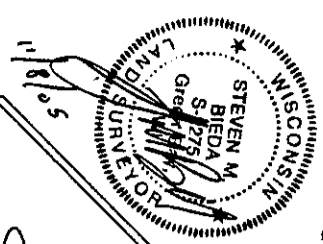

**LEGEND**  
 Common Area



Building "A" ~ Basement Parking

PROJECT NO. A-27498	SCALE: 1" = 17'	Mau & Associates LAND SURVEYING & PLANNING CIVIL & WATER RESOURCE ENGINEERING 400 Security Boulevard • Green Bay, Wisconsin 54313 Phone: 920-434-9670 Fax: 920-434-9672	TAX PARCEL NO.
	DATE August 3, 2005		DRAWN BY: JIM
SHEET NO. 2 of 11	Autocad Drawing No. A-27498B.DWG	Riverside Place Condominium	CHECKED BY: LDB
DRAWING NO. X-541			

# Riverside Place Condominium

-An Expandable Condominium-

Part of Lots 16, 17, & 18 of the recorded "Plat of Navarino", Brown County Records, also all of Lot 1 and Outlot 2 and part of Outlot 1, Volume 22, Certified Survey Maps, Page 122, Map Number 3814, said Certified Survey Map being part of Lot 18 and All of Lot 19 "Plat of Navarino" and all of Lot 1 and part of Lot 2, Block 1, "Plat of Astor" Brown County Records, all lying on the east side of the Fox River in the City of Green Bay, Brown County, Wisconsin

OWNER: Washington Square Green Bay, LLC.  
 145 E Badger Road, Suite 200  
 Madison, WI, 53713-2708



**LEGEND**  
 Common Area

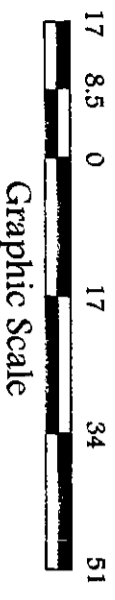
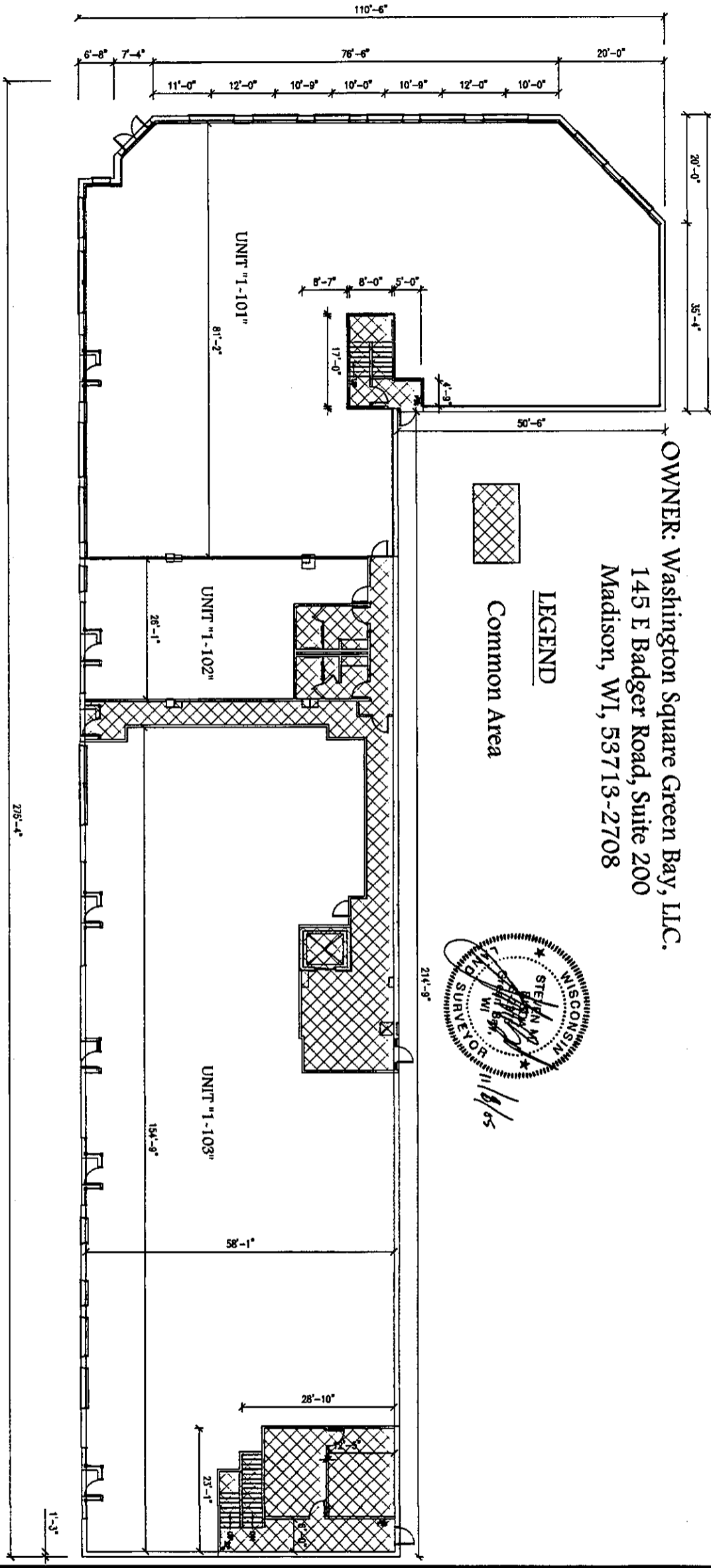

Building "A" ~ Floor 1

SHEET NO. <b>3 of 11</b> DRAWING NO. <b>X-541</b>	SCALE: 1" = 17'	<b>Mau &amp; Associates</b> LAND SURVEYING & PLANNING CIVIL & WATER RESOURCE ENGINEERING 400 Security Boulevard * Green Bay, Wisconsin 54313 Phone: 920-434-9670 Fax: 920-434-9672	TAX PARCEL NO.
	DATE August 3, 2005 Autocad Drawing No. A-27498B.DWG		DRAWN BY: JIM
PROJECT NO. A-27498	<b>Riverside Place Condominium</b>		CHECKED BY: LDB

# Riverside Place Condominium

-An Expandable Condominium-

Part of Lots 16, 17, & 18 of the recorded "Plat of Navarino", Brown County Records, also all of Lot 1 and Outlot 2 and part of Outlot 1, Volume 22, Certified Survey Maps, Page 122, Map Number 3814, said Certified Survey Map being part of Lot 18 and All of Lot 19 "Plat of Navarino" and all of Lot 1 and part of Lot 2, Block 1, "Plat of Astor" Brown County Records, all lying on the east side of the Fox River in the City of Green Bay, Brown County, Wisconsin

OWNER: Washington Square Green Bay, LLC.

145 E Badger Road, Suite 200  
Madison, WI, 53713-2708



Common Area

### LEGEND

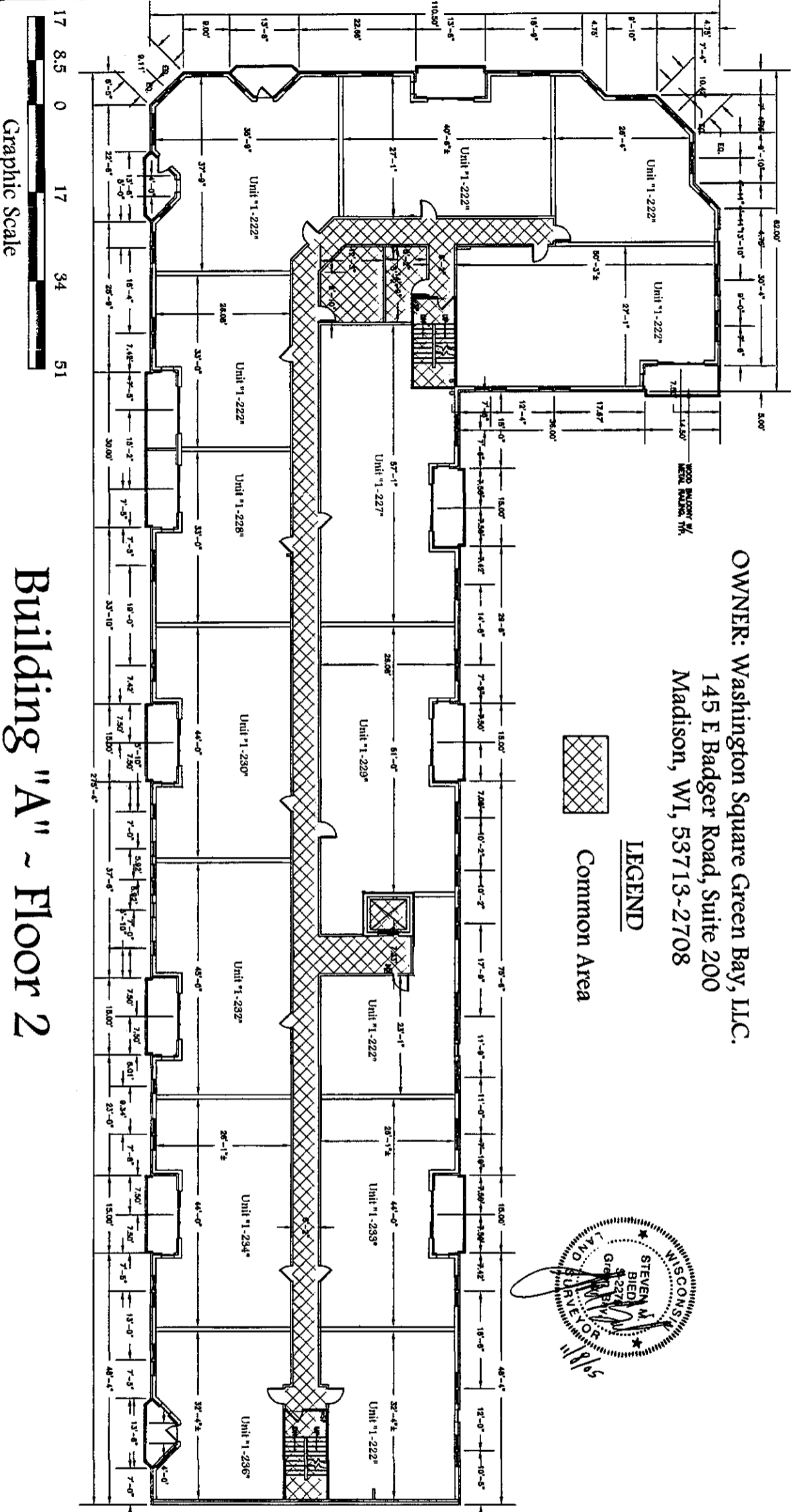
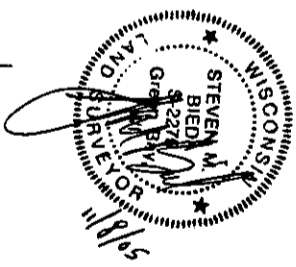

Building "A" ~ Floor 2

TAX PARCEL NO.

DRAWN BY:  
JIM

CHECKED BY:  
LDB

**Mau & Associates**  
LAND SURVEYING & PLANNING  
CIVIL & WATER RESOURCE ENGINEERING  
400 Security Boulevard \* Green Bay, Wisconsin 54313  
Phone: 920-434-9670 Fax: 920-434-9672

## Riverside Place Condominium

SCALE: 1" = 17'

DATE  
August 3, 2005

Autocad Drawing No.  
A-27498B.DWG

PROJECT NO.  
A-27498

SHEET NO.  
4 of 11

DRAWING NO.  
X-541

# Riverside Place Condominium

- An Expandable Condominium -

Part of Lots 16, 17, & 18 of the recorded "Plat of Navarino", Brown County Records, also all of Lot 1 and Outlot 2 and part of Outlot 1, Volume 22, Certified Survey Maps, Page 122, Map Number 3814, said Certified Survey Map being part of Lot 18 and All of Lot 19 "Plat of Navarino" and all of Lot 1 and part of Lot 2, Block 1, "Plat of Astor" Brown County Records, all lying on the east side of the Fox River in the City of Green Bay, Brown County, Wisconsin

OWNER: Washington Square Green Bay, LLC.  
 145 E Badger Road, Suite 200  
 Madison, WI, 53713-2708

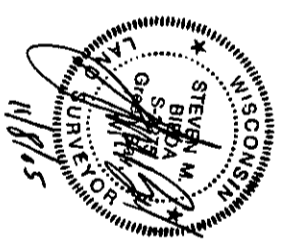

**LEGEND**  
 Common Area

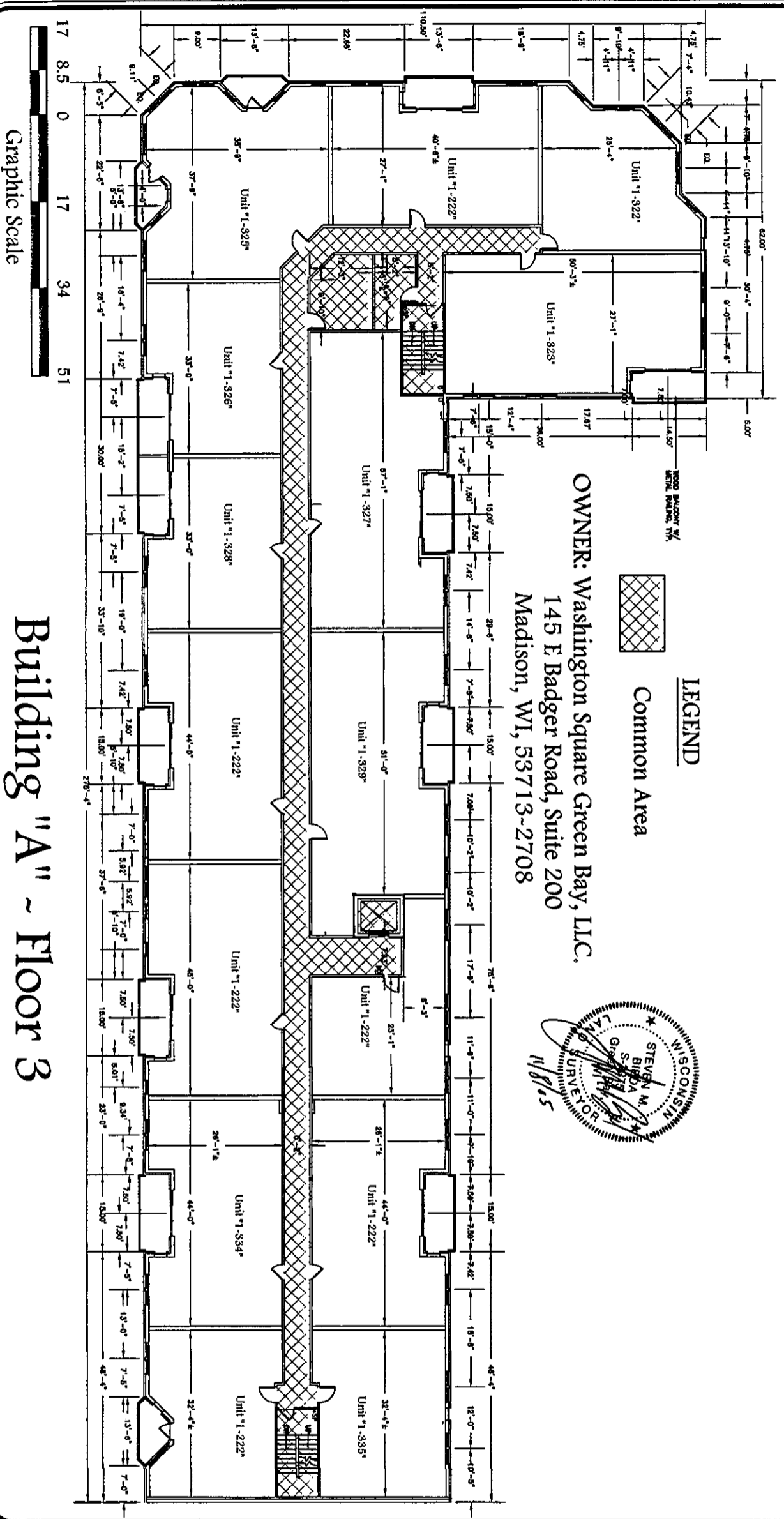

Graphic Scale

## Building "A" ~ Floor 3

PROJECT NO. A-27498	SCALE: 1" = 17'	TAX PARCEL NO.  DRAWN BY: JIM
	DATE August 3, 2005	
SHEET NO. 5 of 11	Autocad Drawing No. A-27498B.DWG	MAU & ASSOCIATES LAND SURVEYING & PLANNING CIVIL & WATER RESOURCE ENGINEERING 400 Security Boulevard * Green Bay, Wisconsin 54313 Phone: 920-434-9670 Fax: 920-434-9672
DRAWING NO. X-541	Riverside Place Condominium	

# Riverside Place Condominium

-An Expandable Condominium-

Part of Lots 16, 17, & 18 of the recorded "Plat of Navarino", Brown County Records, also all of Lot 1 and Outlot 2 and part of Outlot 1, Volume 22, Certified Survey Maps, Page 122, Map Number 3814, said Certified Survey Map being part of Lot 18 and All of Lot 19 "Plat of Navarino" and all of Lot 1 and part of Lot 2, Block 1, "Plat of Astor" Brown County Records, all lying on the east side of the Fox River in the City of Green Bay, Brown County, Wisconsin

OWNER: Washington Square Green Bay, LLC.  
 145 E Badger Road, Suite 200  
 Madison, WI, 53713-2708

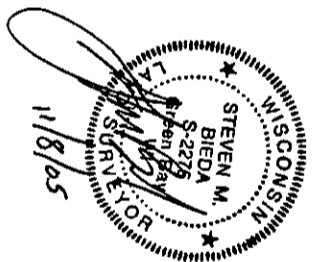

### LEGEND



Common Area

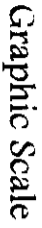
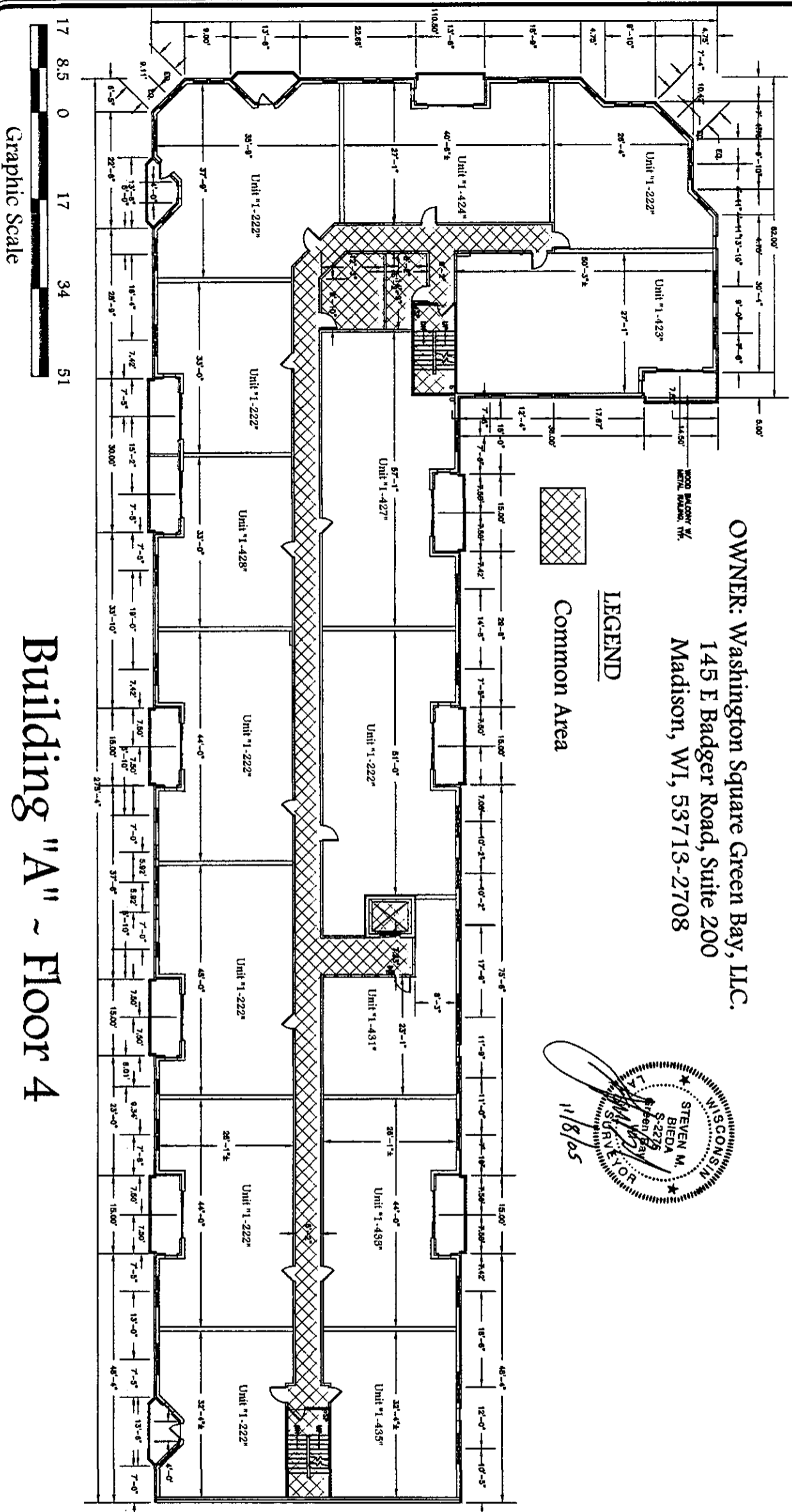

Building "A" ~ Floor 4

SCALE: 1" = 17' DATE: August 3, 2005 Autocad Drawing No. A-27498B.DWG		Mau & Associates LAND SURVEYING & PLANNING CIVIL & WATER RESOURCE ENGINEERING 400 Security Boulevard * Green Bay, Wisconsin 54313 Phone: 920-434-9670 Fax: 920-434-9672	TAX PARCEL NO.
PROJECT NO. A-27498 SHEET NO. 6 of 11 DRAWING NO. X-541			CHECKED BY: LDB
<h2>Riverside Place Condominium</h2>			DRAWN BY: JIM VOL. 4 PART 289

# Riverside Place Condominium

-An Expandable Condominium-

Part of Lots 16, 17, & 18 of the recorded "Plat of Navarino", Brown County Records, also all of Lot 1 and Outlot 2 and part of Outlot 1, Volume 22, Certified Survey Maps, Page 122, Map Number 3814, said Certified Survey Map being part of Lot 18 and All of Lot 19 "Plat of Navarino" and all of Lot 1 and part of Lot 2, Block 1, "Plat of Astor" Brown County Records, all lying on the east side of the Fox River in the City of Green Bay, Brown County, Wisconsin

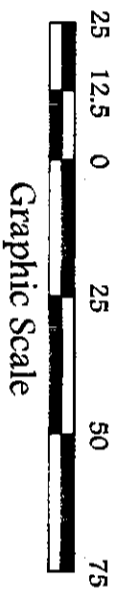
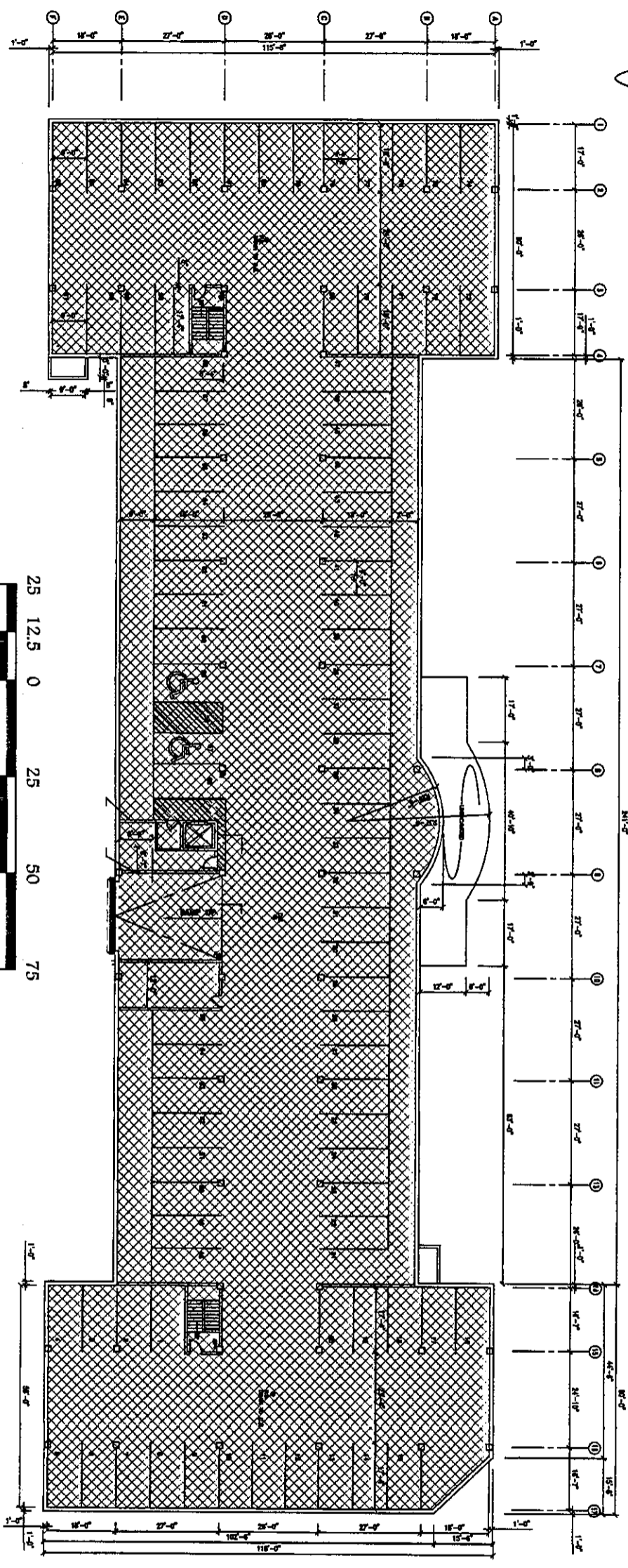
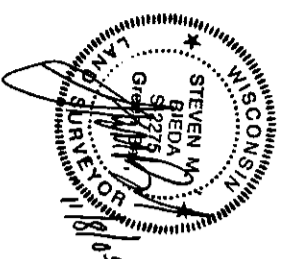

OWNER: Washington Square Green Bay, LLC.  
 145 E Badger Road, Suite 200  
 Madison, WI, 53713-2708

Building "B" ~ Basement Parking

LEGEND  
 Common Area

SHEET NO. <b>7 of 11</b> DRAWING NO. <b>X-541</b>	SCALE: 1" = 25' DATE August 3, 2005	TAX PARCEL NO.  DRAWN BY: JIM  CHECKED BY: LDB
	PROJECT NO. A-27498 Autocad Drawing No. A-27498B.DWG	





# Riverside Place Condominium

-An Expandable Condominium-

Part of Lots 16, 17, & 18 of the recorded "Plat of Navarino", Brown County Records, also all of Lot 1 and Outlot 2 and part of Outlot 1, Volume 22, Certified Survey Maps, Page 122, Map Number 38 14, said Certified Survey Map being part of Lot 18 and All of Lot 19 "Plat of Navarino" and all of Lot 1 and part of Lot 2, Block 1, "Plat of Astor" Brown County Records, all lying on the east side of the Fox River in the City of Green Bay, Brown County, Wisconsin

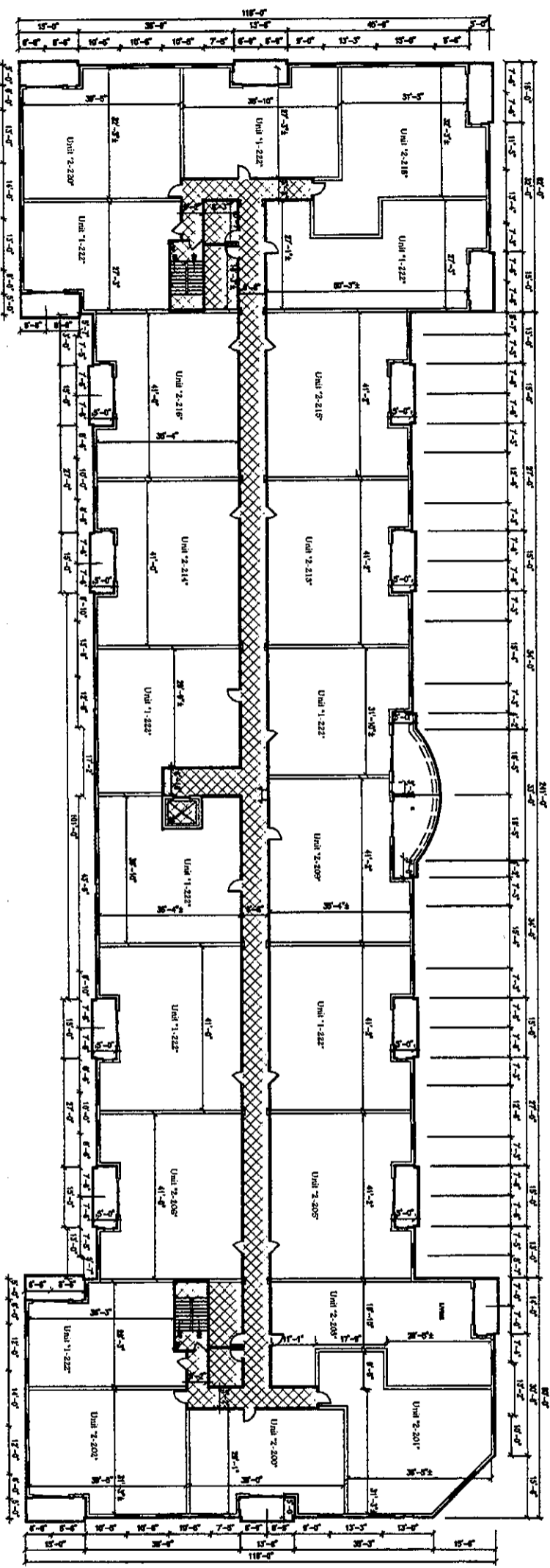
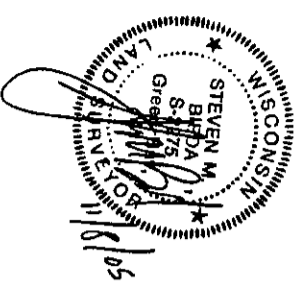

OWNER: Washington Square Green Bay, LLC.  
 145 E Badger Road, Suite 200  
 Madison, WI, 53713-2708

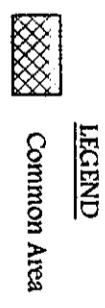
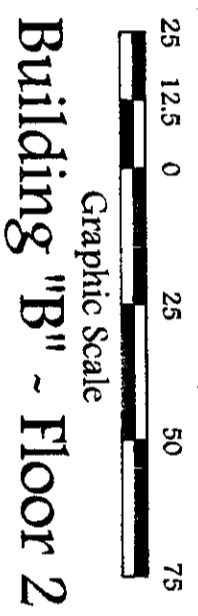

SCALE: 1" = 25' DATE August 3, 2005 Autocad Drawing No. A-27498B.DWG	TAX PARCEL NO.  DRAWN BY: JIM  CHECKED BY: LDB	Mau & Associates LAND SURVEYING & PLANNING CIVIL & WATER RESOURCE ENGINEERING 400 Security Boulevard * Green Bay, Wisconsin 54313 Phone: 920-434-9670 Fax: 920-434-9672	PROJECT NO. A-27498

## Riverside Place Condominium

# Riverside Place Condominium

- An Expandable Condominium -

Part of Lots 16, 17, & 18 of the recorded "Plat of Navarino", Brown County Records, also all of Lot 1 and Outlot 2 and part of Outlot 1, Volume 22, Certified Survey Maps, Page 122, Map Number 3814, said Certified Survey Map being part of Lot 18 and All of Lot 19 "Plat of Navarino" and all of Lot 1 and part of Lot 2, Block 1, "Plat of Astor" Brown County Records, all lying on the east side of the Fox River in the City of Green Bay, Brown County, Wisconsin

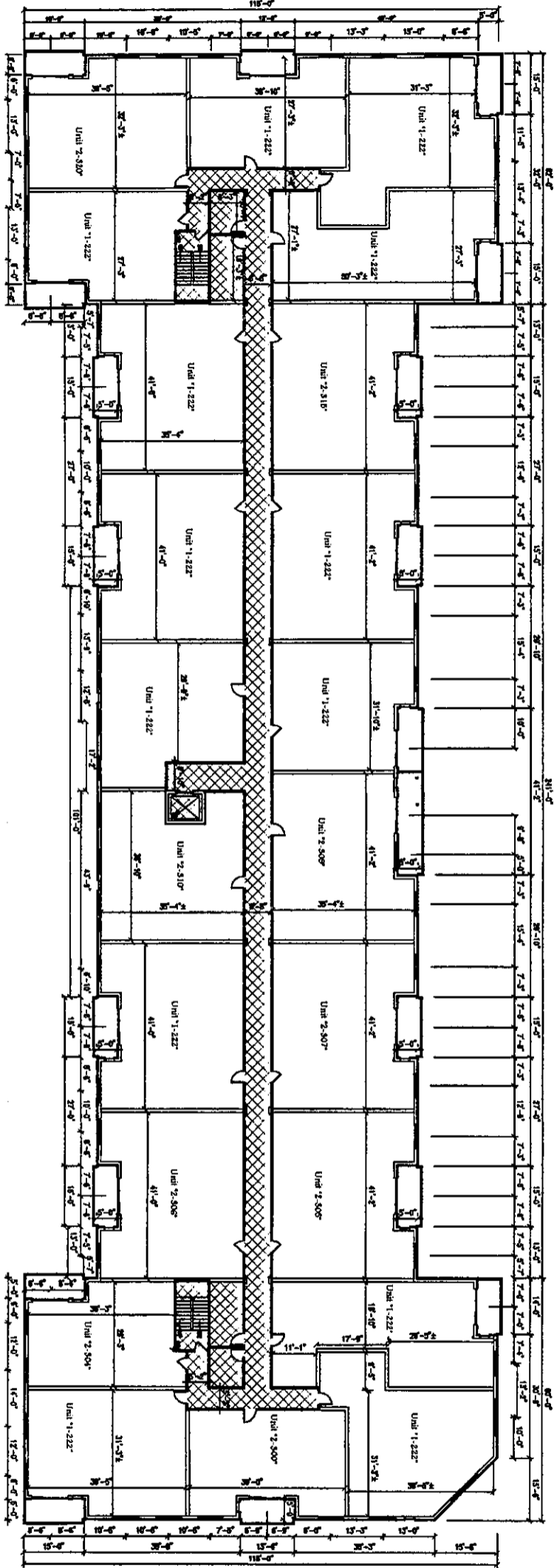
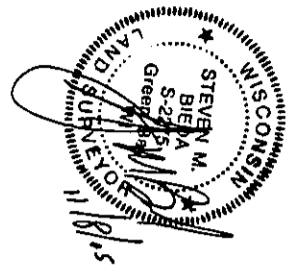

OWNER: Washington Square Green Bay, LLC.  
 145 E Badger Road, Suite 200  
 Madison, WI, 53713-2708

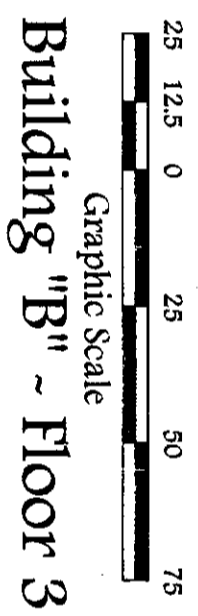

LEGEND  
 Common Area

PROJECT NO. A-27498	SCALE: 1" = 25'	Mau & Associates LAND SURVEYING & PLANNING CIVIL & WATER RESOURCE ENGINEERING 400 Security Boulevard * Green Bay, Wisconsin 54313 Phone: 920-434-9670 Fax: 920-434-9672	TAX PARCEL NO.
	DATE August 3, 2005		DRAWN BY: JIM
SHEET NO. 100 of 11	Autocad Drawing No. A-27498B.DWG	Riverside Place Condominium	CHECKED BY: LDB
DRAWING NO. X-541			

# Riverside Place Condominium

- An Expandable Condominium -

Part of Lots 16, 17, & 18 of the recorded "Plat of Navarino", Brown County Records, also all of Lot 1 and Outlot 2 and part of Outlot 1, Volume 22, Certified Survey Maps, Page 122, Map Number 3814, said Certified Survey Map being part of Lot 18 and All of Lot 19 "Plat of Navarino" and all of Lot 1 and part of Lot 2, Block 1, "Plat of Astor" Brown County Records, all lying on the east side of the Fox River in the City of Green Bay, Brown County, Wisconsin

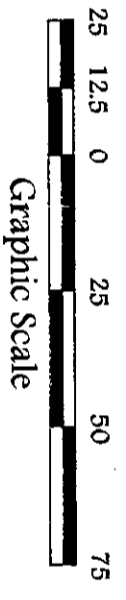
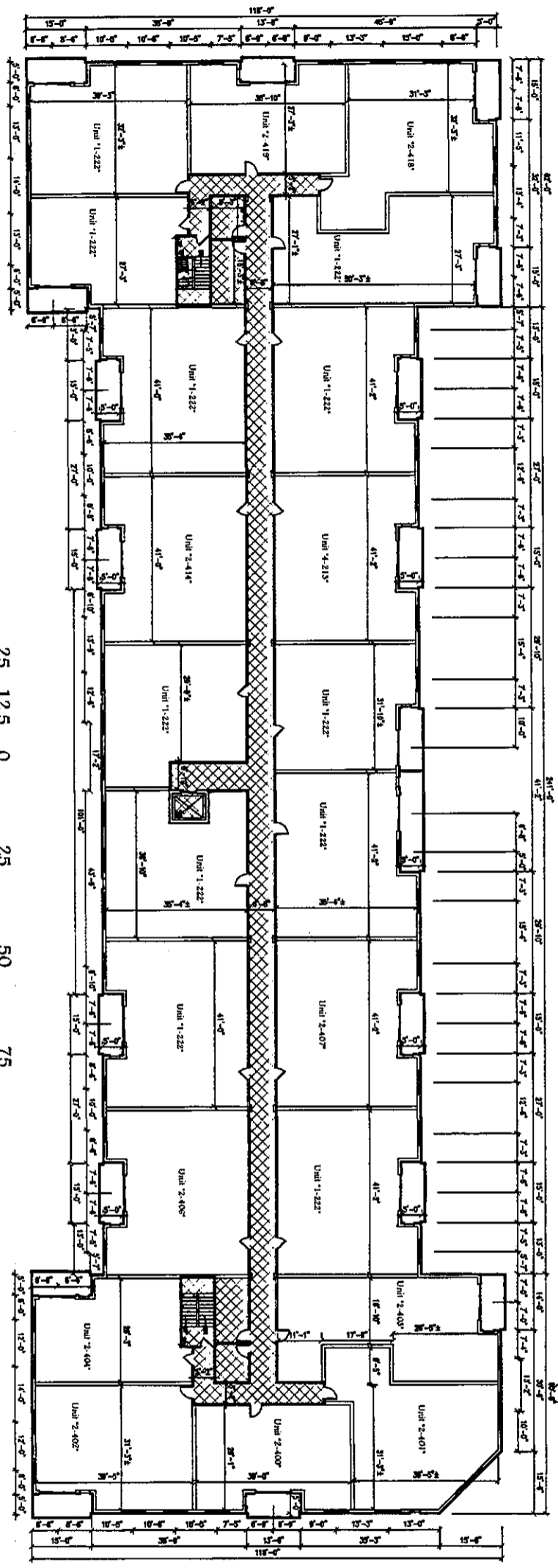
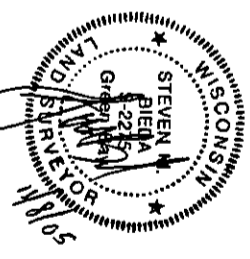

**LEGEND**  
 Common Area

OWNER: Washington Square Green Bay, LLC.  
 145 E Badger Road, Suite 200  
 Madison, WI, 53713-2708

Building "B" - Floor 4

<p><b>Mau &amp; Associates</b> </p> <p>LAND SURVEYING &amp; PLANNING          CIVIL &amp; WATER RESOURCE ENGINEERING          400 Security Boulevard • Green Bay, Wisconsin 54313          Phone: 920-434-9670 Fax: 920-434-9672</p>		<p>TAX PARCEL NO.</p>
<p>SCALE: 1" = 25'</p>	<p>DATE              August 3, 2005</p>	<p>DRAWN BY:              JJM</p>
<p>PROJECT NO.              A-27498</p>	<p>Autocad Drawing No.              A-27498B.DWG</p>	<p>CHECKED BY:              LDB</p>
<p>SHEET NO.              11 of 11</p>	<p><b>Riverside Place Condominium</b></p>	
<p>DRAWING NO.              X-541</p>		